

**WALWORTH COUNTY  
SURVEYING & MAPPING**  
727 HENRY STREET  
LAKE GENEVA, WISCONSIN  
414-248-0505

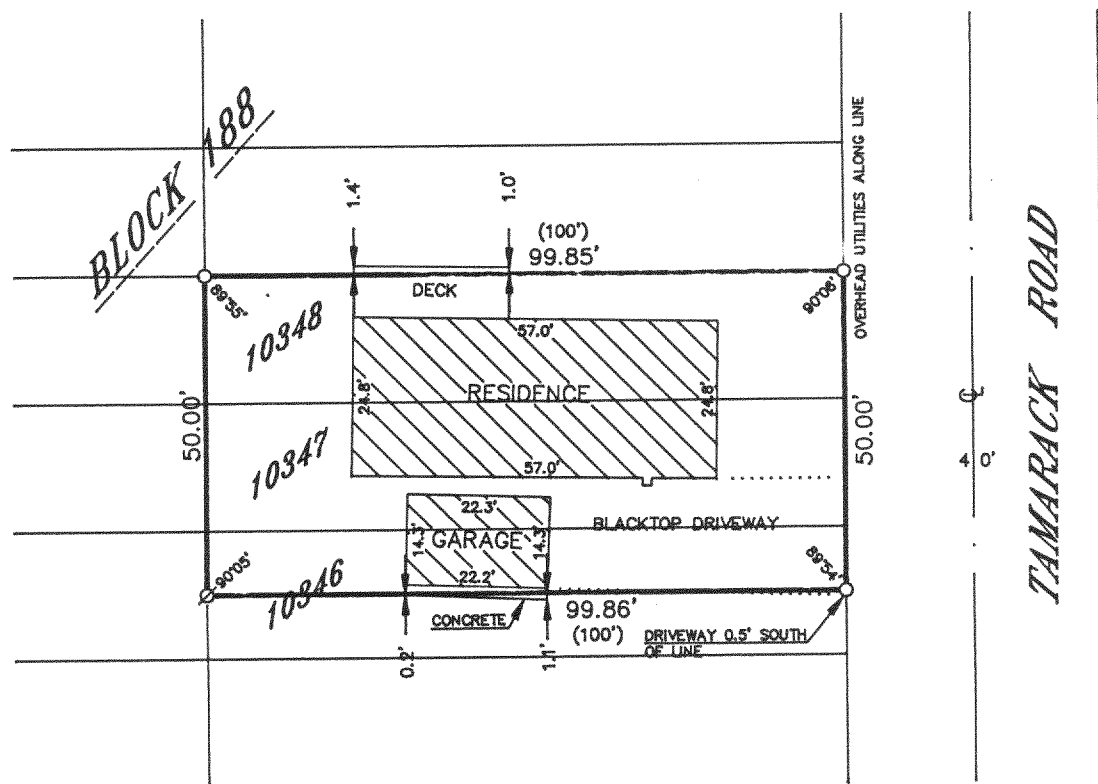

**PLAT OF SURVEY OF**

THE NORTH 10 FEET OF LOT 10346 AND ALL OF LOTS  
10347 AND 10348, BLOCK 188 OF LAKE COMO BEACH,  
A SUBDIVISION LOCATED IN T 2 N, R 17 E, WALWORTH  
COUNTY, WISCONSIN.

ORDERED BY: MIKRUT REALTY  
RT. 5, BOX 453  
LAKE GENEVA, WISCONSIN  
53147

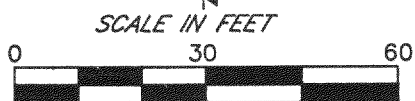
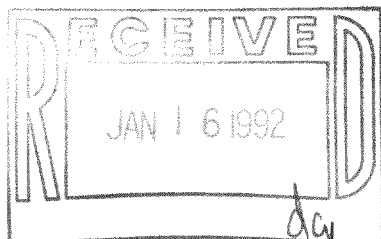

**LEGEND**  
O-IRON PIPE FOUND  
X-IRON ROD FOUND  
■-CONCRETE MONUMENT FOUND  
O-IRON PIPE PLACED  
O-RECORDED AS

I HEREBY CERTIFY THAT I HAVE SURVEYED THE ABOVE DESCRIBED  
PROPERTY AND THAT THE ABOVE MAP IS A TRUE REPRESENTATION  
THEREOF AND SHOWS THE SIZE AND LOCATION OF THE PROPERTY,  
ITS EXTERIOR BOUNDARIES, THE LOCATION OF ALL VISIBLE STRUCTURES  
AND DIMENSIONS OF ALL PRINCIPAL BUILDINGS THEREON, BOUNDARY  
FENCES, APPARENT EASEMENTS, ROADWAYS AND VISIBLE ENCROACH-  
MENTS, IF ANY, TO THE BEST OF MY KNOWLEDGE AND BELIEF.

THIS SURVEY IS MADE FOR THE USE OF THE PRESENT OWNERS OF  
THE PROPERTY AND ALSO THOSE WHO PURCHASE, MORTGAGE OR  
GUARANTEE THE TITLE THERETO WITHIN ONE (1) YEAR FROM DATE  
HEREOF.

*Robert M. Baerenwald*  
ROBERT M. BAERENWALD  
WISCONSIN REGISTERED LAND SURVEYOR, S-1508

DATE *Sept. 28, 1990* JOB NO. 2595

NOTE: THIS IS NOT A CERTIFIED COPY UNLESS SEALED.

217-1045

JLCB-2239